



# THE NEWZ

FEBRUARY 2021

ESTABLISHED ON 1987

## A Message from the President

*Darlene Entringer- President*

**A**RE YOU READY? *The Heathrow Women's Club-HWC is gearing up for some exciting activities this season!*

**Plan to join the all-member Valentine-themed Zoom call on Feb. 9.** You will:

- **"See"** your friends online
- **Share** Club activity updates
- **Learn** about the enhancements to the charitable *Circle of Giving* program with the unbelievable **SUPER CHALLENGE**
- **Yum!** Experience the *delectable* dessert from our Gold Sponsor *Oakmonte Village* (details under Programs in this NEWZ).

**Mark your calendar NOW!**

***Your support and generosity throughout this challenging year are over-the-top AMAZING!***

We are on track to present our four charities with significant checks in May - thanks to the monthly raffle baskets, the turkey purchases through Oakmonte, the RallyUp auction, and

numerous memorial donations. We will continue our fundraising efforts through the upcoming sale of the cookbooks, another auction, and more raffle baskets.

Yes, our club could have slowed down, decreased our fundraising activities, ignored the ongoing needs of our charities, and distanced ourselves from each other. But you did **NONE OF THIS!** Our membership is now 104 women strong and our treasury is growing! **THANK YOU for your membership, your faith in our club, your generous donations, and your enthusiasm!**

Fondly and gratefully,  
Darlene

*Darlene Entringer- President*

*Heathrow Women's Club/Heathrow Women's Club Charities, Inc.*

*President@heathrowwomensclub.org*

*407-221-7175*

Heathrow Women's Club  
Heathrow Women's Club Charities, Inc.  
[contact@heathrowwomensclub.org](mailto:contact@heathrowwomensclub.org)

The Heathrow Women's Club Charities Inc. is a charitable and social 501(c)(3) organization  
Registration #: CH17228

Celebrating 33 years of socializing with a purpose and helping women and children in Seminole County

## Spotlight

Penny Dressel

by Kerriane Arnold

This month's spotlight is Penny Dressel grew up on the shores of Lake Michigan in the small community of South Haven, MI. Her father was a service manager in a car dealership and Penny says, "He taught me the value of a strong work ethic and an appreciation for a job well done." Her mom raised her sister and her while being an active stay at home mom. Her family spent yearly vacations in a cabin in the upper peninsula of Michigan while her dad deer hunted in the fall, and took yearly trips to Florida in June once school was out. Summers were spent on the beaches with friends.

Penny attended the Business School at Western Michigan University in Kalamazoo where she met her husband, John. They have been married for 50 years. She started her own communication sales business in 1982 while raising their daughters, volunteering, teaching classes, mentoring young women, and supporting her husband in his business by doing payroll accounting and administrative work.

Having always lived on or near large bodies of water, Florida was an easy draw for Penny and her husband. Michigan is still their su-



summer home, living on a large lake in Northern Michigan where boating, tubing, kayaking, swimming, and walk-

ing are everyday activities.

Their first winter home in Florida was in a high-rise condo on Clearwater Beach. They moved to Heathrow in May 2018 to be near both of their daughters and their families.

Penny joined HWC before she moved into her Heathrow home. Friendships and supporting charities were the draw, and continues to be so. She says, "I have enjoyed supporting the women at Safe House through their Night of Beauty, making Christmas ornaments with the children and helping them pick out gifts for their moms. I look forward to supporting the Boys and Girls Club birthday parties again and organizing the closets at the Safehouse."

She especially enjoys her HWC's book club and the amazing women that she has gotten the privilege of knowing.

Her hobbies are reading, walking, doing Zumba, boating, and enjoying her 4 teenage grandchildren. Penny says, "My passion is counseling women in crisis, which

Heathrow Women's Club  
Heathrow Women's Club Charities, Inc.  
[contact@heathrowwomensclub.org](mailto:contact@heathrowwomensclub.org)

The Heathrow Women's Club Charities Inc. is a charitable and social 501(c)(3) organization  
Registration #: CH17228

Celebrating 33 years of socializing with a purpose and helping women and children in Seminole County

because of COVID has allowed me to reach women throughout the U.S. including Iowa, Georgia, California, N. Caroline, Michigan, and Alabama.”

**Kerriane Arnold**

Public Relations Chair

PR@heathrowwomensclub.org

407-617-1343

## Membership & Hospitality

*Judy Quattry - Membership & Hospitality Chair*

**H**ello, everyone! I am happy to report that as this writing *The HWC membership is now at 104 members*. If you know someone who is looking to help their community while making great friendships, please direct them to our website: <http://www.heathrowwomensclub.com/become-member>

*Your Board of Directors-BOD is continuing with the new member contact program "Stronger Together."* When your BOD contact reaches out please feel free to discuss any ideas or questions you may have. We hope this program helps our membership stay connected to the BOD and we welcome your input.

*Don't forget to utilize all our ways of staying connected including Facebook, email*

blasts, The Heathrow Women's Club website, Instagram & Text messages.

*"Success isn't about how much money you make, it's about the difference you make in people's lives." - Michelle Obama*

If you have any questions concerning membership or know of someone interested in joining, please feel free to reach out to me.

Sincerely,

*Judy Quattry-Membership & Hospitality Chair*

HWC/Heathrow Women's Club Charities, Inc.

[membership@heathrowwomensclub.org](mailto:membership@heathrowwomensclub.org)

407-797-7333

Celebrating 33 years of socializing with a purpose and helping women and children in Seminole County



### COLLECT FOR CLUB MEMBERS

*"Keep us, oh God, from pettiness; let us be large in thought, in word, indeed.  
 Let us be done with fault-finding and leave off self-seeking.  
 May we put away all pretense and meet each other face to face,  
 without self-pity and prejudice.  
 May we never be hasty in judgment and always generous.  
 Let us take time for all things; and to grow calm, serene, gentle.  
 Teach us to put into action our better impulses, straightforward, and unafraid.  
 Grant that we may realize it is the little things that create differences,  
 that in the big things of life we are at one.  
 And may we strive to touch and to know the great, common human heart of us all.  
 And, oh Lord God, let us not forget to be kind!"*

*By Mary Stewart (1904)*

### Code of Conduct for Members

1. Members shall strive to abide by the Club Collect.
2. Members shall be dedicated to charitable fundraising and volunteerism for our chosen charities, benefiting women and children in Seminole County.
3. Members shall actively participate to the best of their ability in club activities, committees, and fundraising endeavors/events.
4. Members shall promote friendship, harmony, and good will amongst our members and within our community; therefore, gossip or disparaging words of any kind will not be tolerated.
5. Members shall be hospitable and friendly to guests and new members, warmly welcoming them.
6. The names, addresses, and telephone numbers in the members' directory are to be used for the sole purpose of Heathrow Women's Club business. No member shall be allowed to use these names to solicit business, personal charities, political causes or to make other announcements unrelated to club business.
7. Members shall not solicit during any club business or social activities.

Heathrow Women's Club  
 Heathrow Women's Club Charities, Inc.  
[contact@heathrowwomensclub.org](mailto:contact@heathrowwomensclub.org)

The Heathrow Women's Club Charities Inc. is a charitable and social 501(c)(3) organization  
 Registration #: CH17228



Celebrating 33 years of socializing with a purpose and helping women and children in Seminole County

8. Members shall adhere to the luncheon reservation policy and be financially responsible to pay for untimely cancellations.
9. Heathrow Women's Club/Heathrow Women's Club Charities, Inc. is an all-volunteer non-profit organization which is neither political nor religious.
10. As per our Club By-laws, during any club business or social activities, members shall refrain from making political or religious statements.
11. Members shall be "kind" in every word, action, and deed.

---

*Failure by any member to abide by the Code of Conduct for members shall be subject to immediately having their Club Membership revoked by a quorum vote of the Board of Directors*

---

## 2020-2021 HWC Board of Directors

<p><b>PRESIDENT</b> Darlene Entringer <a href="mailto:president@heathrowwomensclub.org">president@heathrowwomensclub.org</a> 407-221-7175</p>	<p><b>CHARITABLE ENDEAVORS</b> Leslie Guerra <a href="mailto:Leslie@landiguerra.com">Leslie@landiguerra.com</a> 913-221-4270</p>
<p><b>TREASURER</b> Linda Caron <a href="mailto:lindacaron866@gmail.com">lindacaron866@gmail.com</a> 407-247-6494</p>	<p><b>WAYS and MEANS</b> Nancy Jones <a href="mailto:waysandmeans@heathrowwomensclub.org">waysandmeans@heathrowwomensclub.org</a> 407-461-6555</p>
<p><b>PROGRAMS</b> Jane Oatway <a href="mailto:joatway@cfl.rr.com">joatway@cfl.rr.com</a> 407-314-6520</p>	<p><b>SOCIAL</b> Mary Beth Ketelhut <a href="mailto:socialgroups@heathrowwomensclub.org">socialgroups@heathrowwomensclub.org</a> 617-620-6348</p>
<p><b>PUBLIC RELATIONS</b> Kerriane Arnold <a href="mailto:PR@heathrowwomensclub.org">PR@heathrowwomensclub.org</a> 407-617-1343</p>	<p><b>MEMBERSHIP/HOSPITALITY</b> Judy Quattry <a href="mailto:membership@heathrowwomensclub.org">membership@heathrowwomensclub.org</a> 407-797-7333</p>
<p><b>TECHNICAL SERVICES</b> Cynthia Lebowitz <a href="mailto:technicalservices@heathrowwomensclub.org">technicalservices@heathrowwomensclub.org</a> 407-257-5351</p>	<p><b>CORRESPONDING SECRETARY</b> Sheryl Johnson <a href="mailto:heathrow4now@aol.com">heathrow4now@aol.com</a> 407-284-9788</p>
<p><b>RECORDING SECRETARY</b> Pam Drew <a href="mailto:pamedrew@yahoo.com">pamedrew@yahoo.com</a> 408-891-2526</p>	<p><b>FOCUS</b> Sheryl Johnson <a href="mailto:heathrow4now@aol.com">heathrow4now@aol.com</a> 407-284-9788</p>
<p><b>PARLIAMENTARIAN</b> Patti Neveleff <a href="mailto:pattinev@hotmail.com">pattinev@hotmail.com</a> 407-463-0223</p>	<p><b>ADVISOR</b> Lee Granger <a href="mailto:Leegranger849@yahoo.com">Leegranger849@yahoo.com</a> 407-782-2508</p>

Heathrow Women's Club  
Heathrow Women's Club Charities, Inc.  
[contact@heathrowwomensclub.org](mailto:contact@heathrowwomensclub.org)

The Heathrow Women's Club Charities Inc. is a charitable and social 501(c)(3) organization  
Registration #: CH17228

Celebrating 33 years of socializing with a purpose and helping women and children in Seminole County

## Programs

*Jane Oatway-Programs Chair*

**P**lan to join plan all-member Valentine-themed Zoom call on Feb. 9 at 1:00 pm. You will enjoy updates on HWC activities, a presentation from John Hill, Director of Development for Friends of Abused Children, and a SPECIAL DESSERT from our Gold sponsor, Oakmonte Village.

**Please, SIGN UP for this DELECTABLE DESSERT on our HWC web site under "Virtual Meetings," open: February 9 All-Member Meeting Oakmonte Dessert.** We will provide a "count" to Oakmonte so they can prepare the appropriate number of treats for us. **You will pick up your dessert in the parking lot on the west side of the Heathrow Winn-Dixie on Feb. 9, 10:30-11:30 am (place in your refrigerator until our 1:00 Zoom call).**

Their chef is providing a video showing us how he makes this treat! Fun, huh??

### Join Zoom Meeting

<https://us02web.zoom.us/j/83181630028>

Meeting ID: 831 8163 0028  
One tap mobile  
[+19292056099](tel:+19292056099)

We are hoping we can have a luncheon at Heathrow Country Club in May since many of our members will have been vaccinated and may be more comfortable in joining together in a group – socially distanced of course AND masked where appropriate! We will keep you updated!

Sincerely,

**Jane Oatway-Programs Chair**

*Heathrow Women's Club/Heathrow Women's Club Charities, Inc.*  
[joatway@cfl.rr.com](mailto:joatway@cfl.rr.com)  
407-314-6520

Celebrating 33 years of socializing with a purpose and helping women and children in Seminole County

## Social

Mary Beth Ketlehut -Social Chair

The Social Committee decides what activities are appropriate for HWC and then plans and executes them.

Since many of our members are trying to stay safe during this pandemic, we will continue to plan virtual activities.

The Heathrow Women's Club members participated in a private virtual wine & charcuterie board tasting on January 21st. Twenty members enjoyed an evening tasting four different wines from regions in Greece, France, Spain, and Italy with commentary by a wine distributor/connoisseur. The cheeses and other delicacies were delicious and paired beautifully with the wines.



HWC members participating in the virtual wine & charcuterie board tasting on January 21st.

This interactive Zoom meeting allowed our members to ask questions and make comments about the wines we tasted. The wines we tasted were available to purchase at a 10% discount.

### FEELING SOCIAL?

For members who are interested in meeting and socializing in person in small groups beginning in February, you can sign online on our Heathrow Women's Club website, [www.heathrowwomensclub.com](http://www.heathrowwomensclub.com) and click on Social Events Registration. We now have at our disposal the Sawyer Lake Park and the clubhouse to meet. Please sign-up by February 15<sup>th</sup>. Based on the number of you who are interested – we can plan activities.

If you are a member not serving on the social committee but have a suggestion for an activity, please contact Mary Beth Ketelhut directly. We all look forward to happier times when we will be able to gather more frequently with our Heathrow Women's Club friends and socialize WITH A PURPOSE!

Sincerely,

**Mary Beth Ketelhut, Social Chair**

Heathrow Women's Club/Heathrow Women's Club Charities, Inc.

[socialgroups@heathrowwomensclub.org](mailto:socialgroups@heathrowwomensclub.org)

617-620-634

Heathrow Women's Club  
Heathrow Women's Club Charities, Inc.

[contact@heathrowwomensclub.org](mailto:contact@heathrowwomensclub.org)

The Heathrow Women's Club Charities Inc. is a charitable and social 501(c)(3) organization

Registration #: CH17228

Celebrating 33 years of socializing with a purpose and helping women and children in Seminole County

## Charitable Endeavors

### *Leslie Guerra-Charitable Endeavors Chair*

*(President's note: Thank you to Leslie Guerra for taking over the responsibilities for this committee. Her experience and leadership are greatly appreciated!)*

**T**he Charitable Endeavors Committee typically offers volunteer activities for our charities and monitors their needs and challenges. In spite of the pandemic curbing our activities for the past year, we continue to enjoy a large membership of 49 people. We are grateful for the interest and participation.

Recent contact has been made with each charity to check-in and survey needs, and a committee meeting was held on Monday, January 25th at 4 pm to discuss ways that we might be able to help these charities further. *The following needs have been identified:*

### The Foundation for Seminole County Public Schools

- *The Foundation for Seminole County Public Schools is holding a golf tournament on March 22nd at The Legacy Club at Alaqua Lakes.* They are looking for volunteers to help with set up on March 21st, registration, and assisting golfers along the course. The requirement would be for 2-4 hours. If a member is interested in helping out, please contact

Missy Mercado at 407-320-0119 or [mercadmz@scps.k12.fl.us](mailto:mercadmz@scps.k12.fl.us). Parking is challenging on the day of the tournament. If attending, please consider carpooling if possible.

- *The Foundation is also asking for office supplies to provide to students attending school from home.*
- *Milwee Middle School continues to need food and we will announce another food drive shortly before spring break in March.* Thanks to all who were so generous in giving during the holiday season.

### Seminole County Friends of Abused Children

- *Seminole County Friends of Abused Children needs used laptops and furniture for children moving into relative placements (who don't get financial aid from the state and sometimes need extra supplies).*
- *Jim Hill, new President for Seminole County Friends of Abused Children, will be speaking to us at our February 9th membership Zoom meeting via video presentation. It will be great to hear mo-*

Celebrating 33 years of socializing with a purpose and helping women and children in Seminole County

re about how they are faring and how we can further support them.

### The Boys and Girls Club

- ***The Boys and Girls Club is asking for gift cards to be used with children for incentives and team building during activities/games.*** If you would like to provide \$10 gift cards from Amazon or popular fast-food restaurants, please contact Cyndy Bloch, 908-209-8003, who will coordinate this effort.
- ***We are going to start bringing birthday cupcakes to the club on a monthly basis without having an actual party. We will start this in February.*** Alicia has suggested that individual birthday cards to children would be a nice touch since we won't be able to see them. Please let me know if you can help with this.

### SafeHouse

- ***SafeHouse needs diapers (sizes 4,5,6), formula (especially Similac Sensitive), rain covers for strollers, and baby wipes.*** Pat Darrah will be the point person for this. If you can provide any of these items, they can be dropped off at Pat's house between the hours of 9-5 on February 4, 5, 8, 9, and 10th. You can leave donations on her front porch. If you don't live in Heathrow, please text her as to when you are coming so she can alert the front gate. Pat's contact information

is 1624 Cherry Ridge Drive, 407-312-7126.

- ***SafeHouse is also looking for free haircuts for their women.*** Thanks to Peggy Pyle who recruited her stylists to offer coupons to be used in their salons. We are looking for more and have a social group who is going to take this on as well. Thanks to Nancy Jones and Penny Dressel for their initiative to get this started.

***Speaking of social groups, is your social group on hiatus or getting together via Zoom for bunko, book club, or dining out? Consider picking a cause with our charities and gathering items (or teaming up to help with the Foundation's golf tournament). The monthly birthday cards and cupcakes for the Boys and Girls Club would be another great group project. Contact Leslie if you need help with coordinating.***

The HWC Charitable Endeavors committee will be making recommendations to the HWC/HWCC Boards in February regarding charity selections for 2021-2022. The membership will be apprised in March and will vote on this initiative in April.

Sincerely,

***Leslie Guerra***

*Charitable Endeavors Chair*

*Heathrow Women's Club/ Heathrow Women's Club Charities*

*Leslie@landlguerra.com* 913-221-4270



Celebrating 33 years of socializing with a purpose and helping women and children in Seminole County

## Ways and Means

Nancy Jones

**A**s the winner of the January raffle basket donated by Beverly Siceloff and Lois Davis, Cynthia Lebowitz is now enjoying the "Every Day is a Fresh Start" basket. This raffle basket brought in \$465.

Thanks again to everyone for the tremendous response and congratulations to Cynthia!



Bonnie Albert, the winner of the December raffle basket, drew the winning ticket for the January basket. Thank you to Lois Davis and Bev Siceloff for donating this beautiful basket!

You have another chance to win the next raffle basket ticket purchase deadline is Tuesday, Feb. 23 for this amazing Valentine-themed spa basket created by Leslie Guerra and Lisa Batcho. It includes Fire Cabernet wine and wine glasses, chocolates, bath

salts/soap/gel, lotion, 2 candles, eye mask, and bath towel. And ... scented flower petals for your spa bath. THANK YOU to many of you who have been sending \$25 toward the raffle in lieu of the monthly luncheons!



The tickets purchase deadline is Tuesday, Feb. 23 for this amazing Valentine-themed spa basket created by Leslie Guerra and Lisa Batcho.

The Board approved the Ways & Means recommendation to NOT host our golf tournament this fiscal year. The reason centered around COVID19 concerns by volunteers

and golfers. We will all look forward to the one on November 8, 2021. Our next

Heathrow Women's Club

Heathrow Women's Club Charities, Inc.

[contact@heathrowwomensclub.org](mailto:contact@heathrowwomensclub.org)

The Heathrow Women's Club Charities Inc. is a charitable and social 501(c)(3) organization

Registration #: CH17228



Celebrating 33 years of socializing with a purpose and helping women and children in Seminole County

fundraiser will be another online auction. Planning for that event will start in February.

## The HWCC Cookbook



The HWCC Cookbook is proofed and we are completing the finishing touches before it goes to the printer. To place your order, please click on the following link:

<http://www.heathrowomensclub.com/hwcc-cookbook-orders>

*A page in the book is devoted to members who donate \$25 to the Chef's Table. Don't forget to join this recognition page! The books are expected to arrive in late March.*

**A BIG THANKS** goes out to all the contributors and to the cookbook committee, which includes Adrienne Ferrie, Janet Roberts, Bonnie Albert and Linda Richardson.

Our next Ways and Means **Zoom meeting will be Monday, February 8, 2021**. If you wish to join us, please click on this link: <https://us02web.zoom.us/j/86005945743>

## Enhanced Circle of Giving Program

*The popular HWC Circle of Giving program is launching exciting new opportunities for our members and our charities! We will share the details during the all-member Zoom call on February 9. This enhanced program creatively offers awards, recognition, and an unbelievable SUPER CHALLENGE. Be sure to join the call to learn more about it!*

Patti Neveleff, Cley Gomez and  
Ellen Yeaser – Circle of Giving  
Program Managers

Regards,

**Nancy Jones, Ways & Means Chair**  
Heathrow Women's Club/Heathrow Women's  
Club Charities, Inc.  
[waysandmeans@heathrowomensclub.com](mailto:waysandmeans@heathrowomensclub.com)  
407-461-6555

Celebrating 33 years of socializing with a purpose and helping women and children in Seminole County

### Treasurer

*Linda Caron*

**T**hanks to all who are so generously supporting our numerous causes this year! We continue to manage the monthly Raffle Baskets as follows:

- You can mail a check made **PAYABLE TO HWCC to me:** Linda Caron, 1552 Cherry Ridge Drive, Heathrow, FL 32746
- You can Zelle funds to me at:  
(407) 247-6494
- You can donate with a credit card through the HWC website at:  
<http://www.heathrowwomensclub.com/donations>

Several members have sent in their money with instructions to purchase tickets for several months in advance. Feel free to do the same! The deadline for purchasing a ticket (\$5 each) for the February Raffle Basket is Tuesday, February 23. Please see the Ways & Means report in this NEWZ for details about the beautiful February basket.

Happy and healthy Valentine's Day,

*Linda Caron-Treasurer*

*Heathrow Women's Club/Heathrow Women's Club Charities, Inc.*

[lindacaron866@gmail.com](mailto:lindacaron866@gmail.com) 407-247-6494

### Corresponding Secretary

*Sheryl Johnson*

*(President's note: Thank you to Sheryl Johnson for assuming the responsibilities for this committee. She has managed this role in the past and we are grateful for her experience and leadership!)*

**R**emembrance donations - Please think of Heathrow Women's Club Charities **FIRST** when you remember, celebrate, or honor someone in the form of a charitable donation. The HWCC has donation forms that are easily accessed on the HWC website at:  
<http://www.heathrowwomensclub.com/donations>

Your gift, thoughts, and kind generosity will be very much appreciated by the ones whom you are honoring, and our charities.

### Member Support

If you know of a club member who is experiencing health problems, undergoing surgery, or has a spouse who is experiencing these conditions, please notify me, so that I may send them a note from the club to express our thoughts and support.

*Sheryl Johnson- Corresponding Secretary*

*Heathrow Women's Club/Heathrow Women's Club Charities, Inc.*

[Heathrow4now@aol.com](mailto:Heathrow4now@aol.com) 407-284-9778

Celebrating 33 years of socializing with a purpose and helping women and children in Seminole County

Public Relations

Kerriane Arnold- Public Relations Chair

**D**o you have writing skills to share? Please consider joining the writing team for *Heathrow Living* magazine. Contact me!

The HWC Facebook page receives numerous "likes" as we post photos and information about our initiatives. Please use the

"share" function to spread the word! We are in need of MEMBER PHOTOS! Please send them to my email address. I have editing tools if you are concerned about any quality issues.

*Kerriane Arnold- Public Relations Chair  
Heathrow Women's Club/Heathrow Women's Club, Inc.  
[PR@Heathrowwomensclub.com](mailto:PR@Heathrowwomensclub.com) 407-617-1343*

## Mark your calendar for the HWC Events

SUNDAY	MONDAY	TUESDAY	WEDNESDAY	THURSDAY	FRIDAY	SATURDAY
	FEBRUARY 1	2	3  Social Committee Zoom Meeting 4:00 pm	4	5	6
7	8  Ways & Means Committee Zoom Meeting 4:00 pm	9  All Member Valentine Themed Zoom meeting 1:00 PM -See "Programs" for details-	10	11	12	13
14	15	16	17	18	19	20
21	22  Charitable Endeavors Committee Zoom meeting-4:00 pm	23  Last day to purchase raffle tickets for the February basket	24	25	26	27
28	MARCH 1	2	3	4	5	6
7  Food drive for Milwee Middle School	8  Food drive for Milwee Middle School	9  Food drive for Milwee Middle School	10	11	12	13

Celebrating 33 years of socializing with a purpose and helping women and children in Seminole County

## Charities

Please consider Heathrow Women's Club Charities as your Charity of Choice when donating to commemorate a special occasion, show appreciation, or offer condolences.

The Special Donation Form can be found [here](#). Mail the form along with your check made payable to Heathrow Women's Club Charities, Inc., PO Box 950145, Lake Mary, FL 32795. Notification will be sent to the

individual you are honoring, and you will be sent an acknowledgment of your donation. This is a wonderful way to show someone that you are thinking of them and to support our local charities listed below.

With the help of our sponsors listed on the following pages, we can proudly support the below Seminole County charities that benefit women and children.



**BOYS & GIRLS CLUB**  
OF CENTRAL FLORIDA, WEST SANFORD  
BRANCH

The  
**FOUNDATION**  
For Seminole County Public Schools



**Friends of Abused Children, Inc.**

Heathrow Women's Club  
Heathrow Women's Club Charities, Inc.  
[contact@heathrowwomensclub.org](mailto:contact@heathrowwomensclub.org)

The Heathrow Women's Club Charities Inc. is a charitable and social 501(c)(3) organization  
Registration #: CH17228

Celebrating 33 years of socializing with a purpose and helping women and children in Seminole County

HEATHROW WOMEN'S CLUB CHARITIES is pleased to present our current SPONSORS. We are grateful for their support and we invite you to show your appreciation and we invite you to show your appreciation by patronizing their business whenever is possible.

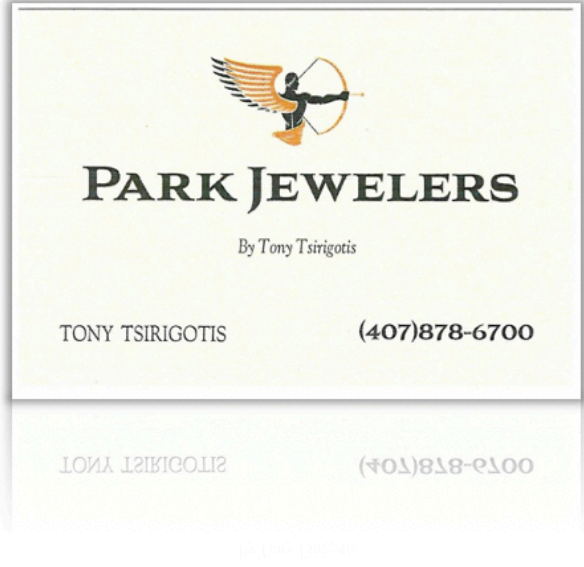



Celebrating 33 years of socializing with a purpose and helping women and children in Seminole County

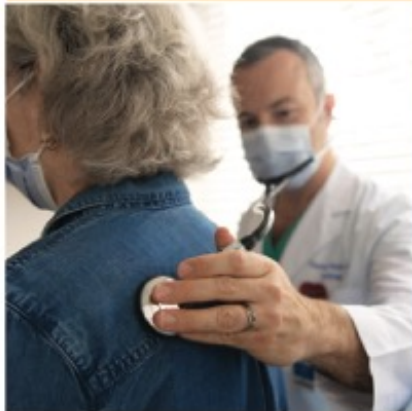

**In matters  
of the heart,  
it's ladies first.**

### Learn how to stay in front of heart attacks.

A woman's heart beats faster than a man's by almost eight beats a minute. And that's not the only difference. Women are more likely to experience "atypical" symptoms when their hearts are in distress. Signs of heart attack in women could include:

- Nausea or vomiting
- Shortness of breath without chest discomfort
- Pain in arms, upper back, neck, jaw or stomach
- Fainting
- Cold sweats
- Dizziness
- Pressure in center of chest
- Insomnia
- Unusual fatigue

When you learn more about your health, you're learning how to take better care of your incredible self. Take the AdventHealth Heart Risk Assessment today to find out more about your heart and how to keep it healthy at every stage of life.

[HeartsAreIncredible.com](https://www.heartsareincredible.com)

**AdventHealth**  
feel whole.

21-ALT-00055

21-ALT-00055 - Heathrow women\_s ad re-size.indd 1

Heathrow women's Club Charities, Inc.

[contact@heathrowwomensclub.org](mailto:contact@heathrowwomensclub.org)

The Heathrow Women's Club Charities Inc. is a charitable and social 501(c)(3) organization

Registration #: CH17228

1/5/21 2:05 PM



Celebrating 33 years of socializing with a purpose and helping women and children in Seminole County

Looking for a  
Financial  
Consultant  
who's into  
accountability?

Steven Porter, CFP®  
Vice President, Financial Consultant  
Orlando - Maitland Branch  
(407) 754-3964  
www.schwab.com/maitland



## Meet Steven.

Steven believes that when you do the right thing, good will follow. And that honesty and accountability are cornerstones from which all good relationships are built. If this approach sounds like what you're looking for, stop by our Schwab Orlando - Maitland Branch or call Steven today.



*Own your tomorrow.*

Wealth Management at Charles Schwab  
Planning | Portfolio Management | Income Strategies | Banking

There are eligibility requirements to work with a dedicated Financial Consultant. Wealth management refers to products and services available through the operating subsidiaries of The Charles Schwab Corporation of which there are important differences including, but not limited to, the type of advice and assistance provided, fees charged, and the rights and obligations of the parties. It is important to understand the differences when determining which products and/or services to select. The Charles Schwab Corporation provides a full range of securities, brokerage, banking, money management and financial advisory services through its operating subsidiaries. Its broker-dealer subsidiary, Charles Schwab & Co., Inc. (member SIPC), offers investment services and products, including Schwab brokerage accounts. Its banking subsidiary, Charles Schwab Bank (member FDIC and an Equal Housing Lender), provides deposit and lending services and products.

Brokerage Products: Not FDIC-Insured • No Bank Guarantee • May Lose Value  
©2018 Charles Schwab & Co., Inc. All rights reserved. Member SIPC. (0415-1912) ADP91947 | 02 (03/18) 214079

Heathrow Women's Club  
Heathrow Women's Club Charities, Inc.

[contact@heathrowwomensclub.org](mailto:contact@heathrowwomensclub.org)

The Heathrow Women's Club Charities Inc. is a charitable and social 501(c)(3) organization

Registration #: CH17228

Celebrating 33 years of socializing with a purpose and helping women and children in Seminole County



“The most wasted of days is one without laughter.” *—E.E. Cummings*

A beautiful senior living campus in Lake Mary, The Valencia consists of freestanding villas and apartments. The Cordova offers Assisted Living, and The Siena focuses on Memory Care to lend that helping hand to the senior who needs it.



OAKMONTE  
VILLAGE  
OF LAKE MARY

[www.OakmonteVillage.com](http://www.OakmonteVillage.com)

For Villas & Independent Living: **Call: 407-732-5800**

For Assisted Living & Memory Care: **Call: 407-444-0122**

**A LUXURY SENIOR RETIREMENT COMMUNITY**

18

Heathrow Women's Club  
Heathrow Women's Club Charities, Inc.  
[contact@heathrowwomensclub.org](mailto:contact@heathrowwomensclub.org)

The Heathrow Women's Club Charities Inc. is a charitable and social 501(c)(3) organization  
Registration #: CH17228



Celebrating 33 years of socializing with a purpose and helping women and children in Seminole County



## Acura North Orlando

1001 Rinehart Rd., Sanford, FL 32771

(407) 680-0749

[autonationacuranorthorlando.com](http://autonationacuranorthorlando.com)



As an AutoNation Company, we've helped donate over \$22 million toward cancer research. Together we can drive out cancer.



Heathrow Women's Club  
Heathrow Women's Club Charities, Inc.  
[contact@heathrowwomensclub.org](mailto:contact@heathrowwomensclub.org)

The Heathrow Women's Club Charities Inc. is a charitable and social 501(c)(3) organization  
Registration #: CH17228

Celebrating 33 years of socializing with a purpose and helping women and children in Seminole County

## GEICO proudly supports the Heathrow Women's Club Charities.

At GEICO, we know the only way to build stronger communities for tomorrow is to invest our time and energy today.

We call it our insurance plan for the future, and it's a policy we're proud of.



GEICO is a registered service mark of Government Employees Insurance Company, Washington, D.C. 20076; a Berkshire Hathaway Inc. subsidiary. GEICO Gecko image © 1999-2018. © 2018 GEICO

Celebrating 33 years of socializing with a purpose and helping women and children in Seminole County

**LAKE MARY Life**  
Lake Mary • Heathrow • Sanford • Longwood

**Sailing Royalty**  
1134  
B&C

**Strive to Thrive**  
LAKE MARY HONORS THE  
INFLUENTIAL WOMEN  
AND MEN'S CLUBS

**Cars of the 1950s**  
The 1950s  
The 1950s  
The 1950s

**Proudly supporting  
the outstanding work of  
The Heathrow Women's Club for  
15 years**

Count on us for in-depth coverage of local events, people, schools, and organizations.

**407-324-2644**  
**LakeMaryLife.com**

Bring Your  
Business to *Life*

3232 W. Lake Mary Blvd., Suite 1420 | [Info@LakeMaryLife.com](mailto:Info@LakeMaryLife.com)

Heathrow Women's Club  
 Heathrow Women's Club Charities, Inc.  
[contact@heathrowwomensclub.org](mailto:contact@heathrowwomensclub.org)  
 The Heathrow Women's Club Charities Inc. is a charitable and social 501(c)(3) organization  
 Registration #: CH17228



Celebrating 33 years of socializing with a purpose and helping women and children in Seminole County

# Heathrow Living is a proud sponsor of Heathrow Women's Club Charities.



**HEATHROW** *Living*  
 A SOCIAL PUBLICATION EXCLUSIVELY FOR THE RESIDENTS OF HEATHROW



*Heathrow Living is the official publication for the Heathrow Community.*  
 Please contact [kaylie.oppedisano@n2pub.com](mailto:kaylie.oppedisano@n2pub.com) for information on Heathrow Living magazine.

Heathrow Women's Club  
 Heathrow Women's Club Charities, Inc.  
[contact@heathrowwomensclub.org](mailto:contact@heathrowwomensclub.org)  
 The Heathrow Women's Club Charities Inc. is a charitable and social 501(c)(3) organization  
 Registration #: CH17228