

A Message from the President

Clety Gomez- President

Ladies! What a wonderful luncheon we had in November. We thoroughly enjoyed listening to our speaker, author Karen White.

This month, as it is tradition, we will be having a musical group. Make sure to read the Programs section of this newsletter for more details.

I want to thank Nancy Jones and all of the ladies who worked so hard to make our 5th Annual Golf Tournament a great success. Thank you also to all of those who participated. It was a beautiful day for being outdoors. Take a look at our website for pictures of this wonderful event.

Once again, we have had a great response from our ladies, and we have surpassed our Secret Santa goal! Thank you goes to Pat

Darah and Connie McDonald for taking on this project year after year. Please remember to bring your Secret Santa gifts to the luncheon or drop off at Pat Darrah's house beforehand.

Make sure to read all of the articles in this edition of The Newz so you will know all of the fun things we have going. Also, for all pictures remember to visit our website: www.heathrowwomensclub.org

Wishing you all Happy and Safe Holidays!!

Fondly and gratefully,

Clety Gomez- President

Heathrow Women's Club/Heathrow Women's Club Charities, Inc.

President@heathrowwomensclub.org

407-760-9663

"The heart of a volunteer is not measured in size, but by the depth of the commitment to make a difference in the lives of others"

- De Ann Hollis

Heathrow Women's Club
Heathrow Women's Club Charities, Inc.
contact@heathrowwomensclub.org

The Heathrow Women's Club Charities Inc. is a charitable and social 501(c)(3) organization
Registration #: CH17228

Celebrating 34 years of socializing with a purpose and helping women and children in Seminole County

Membership & Hospitality

Rita Vetter - Membership & Hospitality Chair

Hello Ladies! Thank you for welcoming our new member that attended the November luncheon:

Carolyn Herr. Please reach out to her if you have any hobbies in common, bios and photos will be on the website.

As of November 15, 2021, we have 104 members which includes 9 new members! Please invite your friends and neighbors to join us to be part of our awesome fundraising events and volunteering in our community.

Wishing you all Happy Holidays and a healthy New Year!

Let us celebrate our club and each other at the December luncheon!

Fondly,

*Rita Vetter-Membership & Hospitality Chair
Heathrow Women's Club/Heathrow Women's
Club Charities, Inc.
membership@heathrowwomensclub.org
954-701-7917*

*"Alone we can do so little; together we can do so much."
- Helen Keller*

Celebrating 34 years of socializing with a purpose and helping women and children in Seminole County



COLLECT FOR CLUB MEMBERS

*Keep us, oh God, from pettiness; let us be large in thought, in word, in deed.
 Let us be done with fault-finding and leave off self-seeking.
 May we put away all pretense and meet each other face to face,
 without self-pity and without prejudice.
 May we never be hasty in judgment and always generous.
 Let us take time for all things; and to grow calm, serene, gentle.
 Teach us to put into action our better impulses, straightforward, and unafraid.
 Grant that we may realize it is the little things that create differences,
 that in the big things of life we are at one.
 And may we strive to touch and to know the great, common human heart of us all.
 And, oh Lord God, let us not forget to be kind!"*

By Mary Stewart (1904)

Code of Conduct for Members

1. Members shall strive to abide by the Club Collect.
2. Members shall be dedicated to charitable fundraising and volunteerism for our chosen charities, benefiting women and children in Seminole County.
3. Members shall actively participate to the best of their ability in club activities, committees, and fundraising endeavors/events.
4. Members shall promote friendship, harmony, and good will amongst our members and within our community; therefore, gossip or disparaging words of any kind will not be tolerated.
5. Members shall be hospitable and friendly to guests and new members, warmly welcoming them.
6. The names, addresses, and telephone numbers in the members' directory are to be used for the sole purpose of the Heathrow Women's Club business. No member shall be allowed to use these names to solicit business, personal charities, political causes or to make other announcements unrelated to club business.
7. Members shall not solicit during any club business or social activities.

Heathrow Women's Club
 Heathrow Women's Club Charities, Inc.
contact@heathrowwomensclub.org

The Heathrow Women's Club Charities Inc. is a charitable and social 501(c)(3) organization
 Registration #: CH17228

Celebrating 34 years of socializing with a purpose and helping women and children in Seminole County

8. Members shall adhere to the luncheon reservation policy and be financially responsible to pay for untimely cancellations.
9. Heathrow Women's Club/Heathrow Women's Club Charities, Inc. is an all-volunteer non-profit organization which is neither political nor religious.
10. As per our Club By-laws, during any club business or social activities, members shall refrain from making political or religious statements.
11. Members shall be "kind" in every word, action, and deed.

Failure by any member to abide by the Code of Conduct for members shall be subject to immediately having their Club Membership revoked by a quorum vote of the Board of Directors

2021-2022 HWC Board of Directors

<p>PRESIDENT Cley Gomez president@heathrowomensclub.org</p>	<p>EVP Darlene Entringer darflorida@gmail.com</p>
<p>TREASURER Linda Caron lindacaron866@gmail.com</p>	<p>TECHNICAL SERVICES Cynthia Leibowitz technicalservices@heathrowomensclub.org</p>
<p>MEMBERSHIP/HOSPITALITY Rita Vetter membership@heathrowomensclub.org</p>	<p>WAYS and MEANS Charandit Kaur chani6278@yahoo.com</p>
<p>CHARITABLE ENDEAVORS Leslie Guerra Leslie@landlguerra.com</p>	<p>PROGRAMS Cherie Foutz foutzcherie@gmail.com</p>
<p>CORRESPONDING SECRETARY Sheryl Johnson heathrow4now@aol.com</p>	<p>RECORDING SECRETARY Jane Oatway joatway@cfl.rr.com</p>
<p>SOCIAL Ginny Castellani socialgroups@heathrowomensclub.org</p>	<p>PUBLIC RELATIONS Kerriane Arnold PR@heathrowomensclub.org</p>
<p>FOCUS Lee Granger leegranger849@yahoo.com</p>	<p>ADVISOR Darlene Entringer darflorida@gmail.com</p>

Heathrow Women's Club
Heathrow Women's Club Charities, Inc.
contact@heathrowomensclub.org

The Heathrow Women's Club Charities Inc. is a charitable and social 501(c)(3) organization
Registration #: CH17228

Celebrating 34 years of socializing with a purpose and helping women and children in Seminole County

Programs

Cherie Foutz -Programs Chair

PLEASE WEAR YOUR MASK WHILE NOT SEATED.

Our musical program for December will be "The Young at Heart Chorale." Associated with the Winter Park Bach Festival Choir, this is a dynamic group of seniors ages 55 and over who love to sing ([Young at Heart Chorale](#))

They will be performing Holiday classics for us. Typically, their repertoire covers many styles and genres but specializes in favorite standards and show tunes. The group presents programs for a variety of community organizations throughout Central Florida.

Please go to our website to sign up for the December 14th luncheon. Cancellations can be made by December 9th until 6:00 p.m.

Here is the Menu for the HWC December 14th luncheon:

<p>SALAD Mixed Greens and Romaine with Cranberries, Pecans, Blue Cheese and Sherry Vinaigrette Hot Rolls and Butter</p>
<p>ENTRÉE Choice of Lemon Chicken Florentine OR Grilled Salmon Picatta with citrus caper glaze</p>
<p>Fresh Vegetable Medley Dauphinoise Potatoes</p>
<p>DESSERT Chocolate Ganache Cake with Raspberry Sauce and whipped cream</p>

Sincerely,

Cherie Foutz-HWC/HWCC Program's Chair
foutzcherie@gmail.com

Celebrating 34 years of socializing with a purpose and helping women and children in Seminole County

Treasurer

Linda Caron

Congratulations to Janice Hamm for winning the "Bringing in the Holidays" basket donated by Patti Neveleff, Lindsay Freeman and Clety Gomez.

The RAFFLE BASKET for December is being donated by Debbie Loperfido and Lisa Batcho. Ticket sales at \$5 each will be a combination of tickets purchased by December 10 and tickets purchased at the luncheon. The winning number will be drawn at the luncheon.

You may purchase raffle tickets in three ways:

- Mail a check made out to HWCC to Linda Caron, 1552 Cherry Ridge Drive, Heathrow, FL 32746
Please indicate that the funds are for the October raffle basket.
- ZELLE funds to HWCC using this email address:
TreasurerHWCC@heathrowwomensclub.org
Please indicate that the funds are for the December raffle basket.
- Purchase ticket(s) at the luncheon on December 14.

If you are not planning on attending the luncheon and want to purchase tickets in advance, I must receive your check or Zelle payment by Friday, December 10.

Some members like the convenience of sending me a check or Zelle payment to purchase tickets for several months. Just give me instructions!

We also accept ZELLE payments for the luncheons. Zelle your payment to HWC.

REMINDER: the deadline for signing up for the luncheons is the Thursday prior to the luncheon; this month that will be December 9.

- HWC:
Treasurer@heathrowwomensclub.org
- HWCC:
TreasurerHWCC@heathrowwomensclub.org

As always, please call or text me with any questions or concerns!

Linda Caron-Treasurer
Heathrow Women's Club/Heathrow Women's Club Charities, Inc.
lindacaron866@gmail.com
407-247-6494

Celebrating 34 years of socializing with a purpose and helping women and children in Seminole County

Social

Ginny Castellani-Social Chair

The social community site is when activities are appropriate for the HWC and then plans and executes them.

We hope to have many social activities this year for our members as well as some that include a companion/espouse. There will be some limitations due to coffee 19 which we hope will go back to normal after the first of the year. It will be up to the individual groups to decide under COVID protocol.

Third Tuesday we will have a **Movie & Dinner** at AmStar, and dinner at Dexter's. Movie title/time to follow -approximately between 3:00 and 4:00 pm. ***Please, RSVP no later than the Saturday before the event to Debbie Loperfito at deb12353@aol.com***

Third Friday, Ladies Lunch Bunch will be held at The Vineyard Lake Mary Friday December 17th at 11:30 am. We will be outside. ***RSVP no later than Wednesday before to Brenda Wetmore at bfisher104@hotmail.com***

Holiday High Tea Windsor Rose Tea Room
142 W 4th Ave, Mt Dora – **Dec 7 at 11:45**
Please, RSVP and \$27 payment due no later than Dec 2nd to Ginny Castellani at castellaniv@yahoo.com

Mélange, Bunco, Book Club, and Dine-Arounds will be contacted by the lead of each group.

Sign-up sheets will be available for activities at the HWCC December 14th luncheon.

Please contact me with any questions or ideas.

Ginny Castellani
Social Committee Chair
Heathrow Women's Club/Heathrow Women's Club Charities, Inc.
castellaniv@yahoo.com
407-687-7702

Celebrating 34 years of socializing with a purpose and helping women and children in Seminole County

Ways and Means

Nancy Jones- Golf Tournament Coordinator

Thanks to the golfers, volunteers and the weather, our 5th Annual Heathrow Women's Club Golf Tournament was a success.

The final numbers are not in yet, **but we will probably contribute over \$12,000 to our fundraising efforts.**

Special thanks go out to our Title Sponsor, GEICO, as well as our Silver Sponsor (Clety and Juan Gomez, our hole in one sponsor (AutoNation Honda), our Lunch Sponsor, Firehouse Subs, our Beverage Sponsors (Top Dog Car Wash and Tom and Ellen Yeaser) and our Prize sponsor (Darlene Entringer). And, of course, our Hole of Fame donors, Hole Sponsors and the wonderful volunteers that helped make the event a success.

HWCC Cookbooks

Just a reminder, Heathrow Women's Cookbooks make wonderful holiday presents. If you need another copy, they will be available at the luncheon.

HWCC Marketplace

We still have items for sale on the Heathrow Women's Club Charities Marketplace and can use some new items.

Feel free to reach out to me anytime. You can buy items or send a photo and description of your item to my email nancjones@cfl.rr.com or 407-461-6555.

HWCC Spring Fundraiser

The committee is already working on our major fundraiser. This year we will be holding a Fashion Show. More information will be given at the luncheon.

Kind regards,

Nancy Jones

HWC/HWCC Golf Tournament Coordinator

nancjones@cfl.rr.com

407-461-6555

Celebrating 34 years of socializing with a purpose and helping women and children in Seminole County

SAVE THE DATE



HEATHROW[®]
Women's Club Charities, Inc.
presents
High Heels – High Tea
Spring Fashion Show

Sunday, March 6, 2022
12 :00 ~ 3:00 P.M.

All Proceeds Benefit:

- Boys & Girls Club of Central FL,
W. Sanford Branch
- SafeHouse of Seminole
- Seminole County Friends of
Abused Children
- The Foundation for Seminole
Public Schools

Heathrow Women's Club
Heathrow Women's Club Charities, Inc.
contact@heathrowwomensclub.org

The Heathrow Women's Club Charities Inc. is a charitable and social 501(c)(3) organization
Registration #: CH17228

Celebrating 34 years of socializing with a purpose and helping women and children in Seminole County

Charitable Endeavors

Leslie Guerra

The Charitable Endeavors Committee typically offers volunteer activities for our charities and monitors their needs and challenges. Please pay attention to a few noteworthy announcements below.

Secret Santa



Secret Santa is a tremendous success thanks to the giving women of Heathrow Women's Club. All of the children's names have been taken! More than 100 children will receive our gifts and gift cards over the holidays!

Some friendly reminders:

- If you signed up on the online spreadsheet, you need to deliver your gifts and/or gift cards in a bag marked with your name and the name and code of the children you selected. **They need to be delivered to Pat Darrah's home on any Friday between 1:00-4:00 p.m. with a deadline of FRIDAY, DECEMBER 10th.**

Her address is: 1624 Cherry Ridge Drive Heathrow FL 32746. If you need access to Heathrow, please email Pat at pmdarrah@gmail.com

- Those who selected from the holiday tree at the October and November luncheons, your gift(s) or gift cards need to be brought to the December 14th luncheon in the white bags you received with the ornament attached for easy identification. If you will not be at the luncheon, please let a friend bring it for you or call Pat or Connie and they will be happy to arrange for pickup.
- If you were unable to select a child, you can bring a \$25 gift card from Walmart or Target to the December luncheon and we will see that they get equally distributed to one of our three charities - SafeHouse, Friends of Abused Children or The Foundation for Seminole County Public Schools.

Again, our thanks and appreciation for your giving hearts!

Secret Santa Co-Chairs,
Pat Darrah (407-312-7126)
Connie McDonald (407-256-2899)

Celebrating 34 years of socializing with a purpose and helping women and children in Seminole County

SafeHouse – (Cyndy Bloch-Liaison)

No outside third parties are allowed on the premises due to COVID. We are collecting any seasonal home decorations that anyone might have that they are no longer using. Contact Cyndy Bloch or Leslie Guerra if you have something to donate.

The Foundation for Seminole County Public Schools – (Andi McNally- Liaison)

Thanks to the volunteers who served at the Arts Alive Gala on November 13th. The Foundation offered two free tickets to the event for us also and glad we were able to use them. Pine Crest Elementary School is grateful for our monthly food donations. Please be generous in your December offerings.

Seminole County Friends of Abused Children – (Cherie Foutz- Liaison)

This organization is looking for Guardian Ad Litem for the children they serve. If interested, please let Cherie know and/or contact Alyssa Elaskari, M.Ed., Volunteer Recruiter at 407-665-6077.

The Boys and Girls Club – (Lynn Daniel-Liaison)

The annual Faces of the Future breakfast was held in November and was a big fundraising success for them. Thanks to members who attended this event to support BGC.

In-person monthly birthday parties have resumed once again, and we need volunteers to help with these parties in the new year. If interested, please contact Lynn Daniel.

Charity Applications for 2022-2023

Applications will be accepted beginning in December for all charities wishing to be considered for HWCC.

If you know of such an agency, please refer them to Leslie to begin the application process. *They must serve women and children, must be a 501c3 entity, must not be religiously or politically affiliated and must be willing to participate in our fundraising efforts in some capacity.*

Deadline for applications is January 15th

If you wish to volunteer or become a member of Charitable Endeavors, please let me know. The members' contributions are much appreciated.

Sincerely,

Leslie Guerra

Charitable Endeavors Chair

Heathrow Women's Club/ Heathrow Women's Club Charities

Leslie@landlguerra.com

913-221-4270

Celebrating 34 years of socializing with a purpose and helping women and children in Seminole County

Public Relations

Darlene Entringer

Isn't it a great feeling for HWC members to enjoy community activities and events once again? When possible, please look for opportunities to promote membership in our club as well as the fundraising we do for our charities.

We have signage you can use if you have a table or a booth, and we can supply you with membership applications and information. Please contact club president Clety Gomez for these materials.

We encourage you to take photos at the various HWC social events you attend, including your Bunco, Dining, Book Club, and event groups. Use the camera on your phone and then email them to Clety Gomez or Darlene Entringer. "A picture is worth a thousand words!"



HWC's newest book club discussed author Karen White's [The House on Tradd Street](#)

novel. Left to right are Linda Caron, Andi McNally, Rite Vetter, Marcie Fry and Darlene Entringer. Join us for our monthly noon get togethers. Please, contact Marcie Fry at fry.marcie@gmail.com



HWC Board Members Ginny Castellani (Social Chair), Cynthia Leibowitz (Technical Services) and Clety Gomez (President) were at the recent community Funival event in Heathrow. They promoted the club and signed up a new member.

Darlene Entringer
HWC/HWCC Public Relations Team
darflorida@gmail.com
(407)221-7175

Heathrow Women's Club
Heathrow Women's Club Charities, Inc.
contact@heathrowwomensclub.org

The Heathrow Women's Club Charities Inc. is a charitable and social 501(c)(3) organization
Registration #: CH17228

Celebrating 34 years of socializing with a purpose and helping women and children in Seminole County



Consider donating to HWCC and become a part of the Circle of Giving. The Circle of Giving Program was created in 2017 to recognize the women of HWC who have donated money to further our charitable causes. We wanted to recognize these members for all that they do, so the "Circle" was formed with the purpose of helping women and children in Seminole County.

All active club members in good standing are eligible to participate.

The 2021 enhanced program seeks to formalize the monetary levels of giving, along with member appreciation awards. The program is designed to run into perpetuity or until otherwise cancelled by the Board of Directors.



• **ENTRY LEVEL** •
\$ 500 — \$ 499

Bonnie Albert	Lynn Edwards	Peggy Pyle
Kerriane Arnold	Adrienne Ferrie	Shelly Pynn
Betty Arsenault	Lindsay Freeman	Linda Richardson
Beverly Baird Booth	Carrie Frey	Rosemary Robinson
Lisa Batcho	Manjit Grewal	Paula Rubin
Lynn Beckman	Janice Hamm	Debbie Rush
JoAnn Bloom	Sheryl Johnson	Roz Sellers
Carolyn Boland	Mercy Joyce	Beverly Sicheloff
Rosemarie Cazeau	Janice Junkin	Stephanie Strass
Mary Jane Crouse	Sharon Kelly	Carol Sustak
Christina Culbertson	Anna Kiss	Anita Trapane
April Darrow	Connie McDonald	Belinda Visnich
Lois Davis	Andi McNally	Karen Watson
Adrienne Derienzo	Annette Paone	Miriam Weston
Susie Dissinger	Darlene Purvis	

Heathrow Women's Club
Heathrow Women's Club Charities, Inc.

contact@heathrowwomensclub.org

The Heathrow Women's Club Charities Inc. is a charitable and social 501(c)(3) organization

Registration #: CH17228

Celebrating 34 years of socializing with a purpose and helping women and children in Seminole County

circle of giving
• PEARL •
 \$ 500 — \$ 999

Mary Ann Anderson
 Maria Bajayo
 Lynn Daniel
 Carol Ann Dove
 Cherie Foutz
 Lee Granger
 Leslie Guerra

Nancy Jones
 Mary Beth Ketelhut
 Joyce Moreno
 Judy Quattry
 Sandy Schutt
 Brenda Wetmore

circle of giving
• SAPPHIRE •
 \$ 1,000 — \$ 2,999

Sally Beisler
 Cyndy Bloch
 Linda Caron
 Ginny Castellani
 Darlene Entringer

Cynthia Lebowitz
 Pam Lyle
 Patti Neveleff
 Jane Oatway

circle of giving
• RUBY •
 \$ 3,000 — \$ 4,999
 Clety Gomez

circle of giving
• EMERALD •
 \$ 5,000 — \$ 9,999
 Ellen Yaeser



 \$250 ... \$499
 Ginny Castellani
 Clety Gomez
 Patti Neveleff

 \$500 +
 Jane Oatway

Celebrating 34 years of socializing with a purpose and helping women and children in Seminole County

Charities

Please consider Heathrow Women's Club Charities as your Charity of Choice when donating to commemorate a special occasion, show appreciation, or offer condolences. The Special Donation Form can be found [here](#). Mail the form along with your check made payable to *Heathrow Women's Club Charities, Inc., PO Box 950145, Lake Mary, FL 32795*. Notification will be sent to the

individual you are honoring, and you will be sent an acknowledgment of your donation. This is a wonderful way to show someone that you are thinking of them and to support our local charities listed below.

With the help of our sponsors listed on the following pages, we can proudly support the below Seminole County charities that benefit women and children.



Heathrow Women's Club
 Heathrow Women's Club Charities, Inc.
contact@heathrowwomensclub.org

The Heathrow Women's Club Charities Inc. is a charitable and social 501(c)(3) organization
 Registration #: CH17228

Celebrating 34 years of socializing with a purpose and helping women and children in Seminole County

HEATHROW WOMEN'S CLUB CHARITIES is pleased to present our current SPONSORS. We are grateful for their support, and we invite you to show your appreciation and we invite you to show your appreciation by patronizing their business whenever is possible.

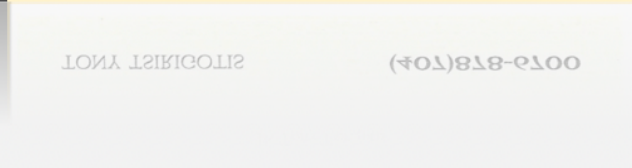
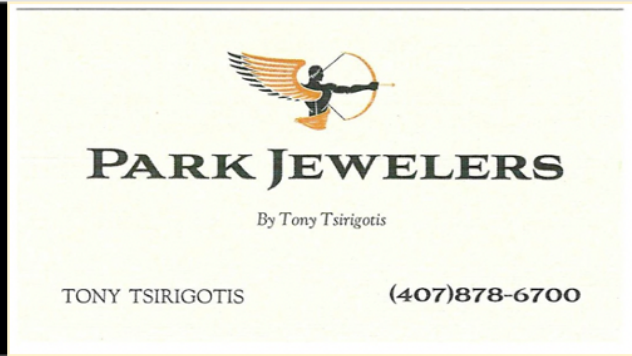

We cater to a finer taste in automobiles.



Mon - Sat 8:30am - 7:00pm | Sun 11am - 5pm
3505 N US Highway 17-92 | Longwood, FL 32750
800-224-9660 | ParksLincoln.com



Heathrow Women's Club
Heathrow Women's Club Charities, Inc.

contact@heathrowwomensclub.org

The Heathrow Women's Club Charities Inc. is a charitable and social 501(c)(3) organization

Registration #: CH17228

Celebrating 34 years of socializing with a purpose and helping women and children in Seminole County

VERITAS™

ENTERPRISE BACKUP AND RECOVERY SOFTWARE SOLUTIONS

Proven, modern, and integrated technology
that brings together availability, protection, and
insights

<https://www.veritas.com/>

Heathrow Women's Club
Heathrow Women's Club Charities, Inc.
contact@heathrowwomensclub.org

The Heathrow Women's Club Charities Inc. is a charitable and social 501(c)(3) organization
Registration #: CH17228

Celebrating 34 years of socializing with a purpose and helping women and children in Seminole County



Best Women's Care in Orlando

At AdventHealth for Women, our network of care across Central Florida provides expert services for women in every stage of life. Our physicians, midwives and nurses are focused on providing the whole-person support you need, when and where you need it.

Experience the AdventHealth for Women difference

- 8 convenient labor and delivery locations with the highest level of NICU care
- Virtual resources for new parents including classes, tours and support groups
- Advanced minimally invasive surgical options and leading technology
- Comprehensive pelvic health program including pelvic floor rehabilitation
- 3D mammography with the most locations throughout Central Florida

To connect with your personalized health navigation team, visit WomenAreIncredible.com.



AdventHealth Orlando is ranked #41 in the nation by U.S. News & World Report for gynecology.



Heathrow Women's Club
Heathrow Women's Club Charities, Inc.

contact@heathrowwomensclub.org

The Heathrow Women's Club Charities Inc. is a charitable and social 501(c)(3) organization

Registration #: CH17228

Celebrating 34 years of socializing with a purpose and helping women and children in Seminole County

Looking for a
Financial
Consultant
who's into
accountability?

Steven Porter, CFP®
Vice President, Financial Consultant
Orlando - Maitland Branch
(407) 754-3964
www.schwab.com/maitland



Meet Steven.

Steven believes that when you do the right thing, good will follow. And that honesty and accountability are cornerstones from which all good relationships are built. If this approach sounds like what you're looking for, stop by our Schwab Orlando - Maitland Branch or call Steven today.



Own your tomorrow.

Wealth Management at Charles Schwab
Planning | Portfolio Management | Income Strategies | Banking

There are eligibility requirements to work with a dedicated Financial Consultant. Wealth management refers to products and services available through the operating subsidiaries of The Charles Schwab Corporation of which there are important differences including, but not limited to, the type of advice and assistance provided, fees charged, and the rights and obligations of the parties. It is important to understand the differences when determining which products and/or services to select. The Charles Schwab Corporation provides a full range of securities, brokerage, banking, money management and financial advisory services through its operating subsidiaries. Its broker-dealer subsidiary, Charles Schwab & Co., Inc. (member SIPC), offers investment services and products, including Schwab brokerage accounts. Its banking subsidiary, Charles Schwab Bank (member FDIC and an Equal Housing Lender), provides deposit and lending services and products.

Brokerage Products: Not FDIC-Insured • No Bank Guarantee • May Lose Value
©2018 Charles Schwab & Co., Inc. All rights reserved. Member SIPC. (0415-1912) ADP91947 | 02 (03/18) 214079

Heathrow Women's Club
Heathrow Women's Club Charities, Inc.
contact@heathrowwomensclub.org

The Heathrow Women's Club Charities Inc. is a charitable and social 501(c)(3) organization
Registration #: CH17228

Celebrating 34 years of socializing with a purpose and helping women and children in Seminole County



Acura North Orlando

1001 Rinehart Rd., Sanford, FL 32771

(407) 680-0749

autonationacuranorthorlando.com



As an AutoNation Company, we've helped donate over \$22 million toward cancer research. Together we can drive out cancer.



Heathrow Women's Club
 Heathrow Women's Club Charities, Inc.
contact@heathrowwomensclub.org

The Heathrow Women's Club Charities Inc. is a charitable and social 501(c)(3) organization
 Registration #: CH17228

Celebrating 34 years of socializing with a purpose and helping women and children in Seminole County



AutoNation Honda
Sanford

1000 Rinehart Rd, Sanford, FL 32771

AutoNationHondaSanford.com



As an AutoNation Company, we've helped donate over \$22 million toward cancer research. Together we can drive out cancer.



Heathrow Women's Club
Heathrow Women's Club Charities, Inc.

contact@heathrowwomensclub.org

The Heathrow Women's Club Charities Inc. is a charitable and social 501(c)(3) organization

Registration #: CH17228

Celebrating 34 years of socializing with a purpose and helping women and children in Seminole County

GEICO proudly supports the Heathrow Women's Club Charities.

At GEICO, we know the only way to build stronger communities for tomorrow is to invest our time and energy today.

We call it our insurance plan for the future, and it's a policy we're proud of.



GEICO is a registered service mark of Government Employees Insurance Company, Washington, D.C. 20076; a Berkshire Hathaway Inc. subsidiary. GEICO Gecko image © 1999-2018. © 2018 GEICO

Celebrating 34 years of socializing with a purpose and helping women and children in Seminole County

LAKE MARY Life
Lake Mary • Heathrow • Sanford • Longwood

Sailing Royalty
1134
ABC

Strive to Thrive
LAKE MARY HEATHROW AND SANFORD IN THE PICTURE: LOCAL PAPER CLUBS' COVERAGE

Mr. & Mrs. Darwin

Proudly supporting the outstanding work of The Heathrow Women's Club for 15 years

Count on us for in-depth coverage of local events, people, schools, and organizations.

407-324-2644
LakeMaryLife.com

Bring Your Business to *Life*

3232 W. Lake Mary Blvd., Suite 1420 | Info@LakeMaryLife.com

Celebrating 34 years of socializing with a purpose and helping women and children in Seminole County

Heathrow Living is a proud sponsor of Heathrow Women's Club Charities.



HEATHROW *Living*
 A SOCIAL PUBLICATION EXCLUSIVELY FOR THE RESIDENTS OF HEATHROW



Heathrow Living is the official publication for the Heathrow Community.
 Please contact kaylie.oppedisano@n2pub.com for information on Heathrow Living magazine.

Heathrow Women's Club
 Heathrow Women's Club Charities, Inc.
contact@heathrowwomensclub.org
 The Heathrow Women's Club Charities Inc. is a charitable and social 501(c)(3) organization
 Registration #: CH17228

Celebrating 34 years of socializing with a purpose and helping women and children in Seminole County



“The most wasted of days is one without laughter.” *—E.E. Cummings*

A beautiful senior living campus in Lake Mary, The Valencia consists of freestanding villas and apartments. The Cordova offers Assisted Living, and The Siena focuses on Memory Care to lend that helping hand to the senior who needs it.



**OAKMONTE
VILLAGE**
OF LAKE MARY

www.OakmonteVillage.com

For Villas & Independent Living: *Call: 407-732-5800*

For Assisted Living & Memory Care: *Call: 407-444-0122*

A LUXURY SENIOR RETIREMENT COMMUNITY

Heathrow Women's Club
Heathrow Women's Club Charities, Inc.
contact@heathrowwomensclub.org

The Heathrow Women's Club Charities Inc. is a charitable and social 501(c)(3) organization
Registration #: CH17228